

**Nadprsta stacione 1:5**

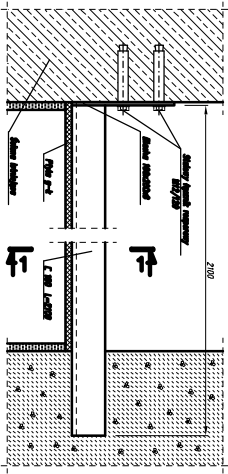

**Pravokut 1-1 1:5**

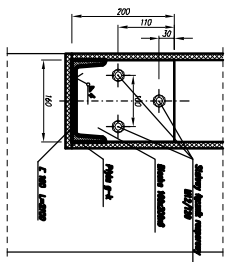

**Upute:**  
 1. Na ovom dijelu treba postaviti 100 mm  
 2. Nakon završetka radova treba postaviti drveni  
 obložak.

**Štampali 2<sup>o</sup> 1:10**

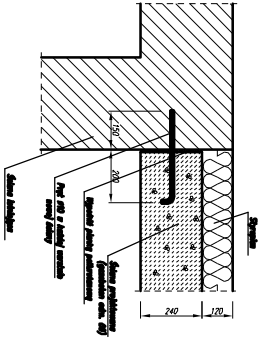

|         |   |         |     |
|---------|---|---------|-----|
| Šifra   | 1:5   | Šifra   | K-4 |
| Ime     | Nadprsta stacione 1 štampali pravokutno obložak | Ime     |     |
| Prezime | Zdravko Štampali - Preradnik iz Podgorice       | Prezime |     |
| Adresa  | Ulica Zdravko Štampali - Preradnik iz Podgorice | Adresa  |     |
| Opština | Podgorica                                       | Opština |     |

**Podloga stacione 1:5**

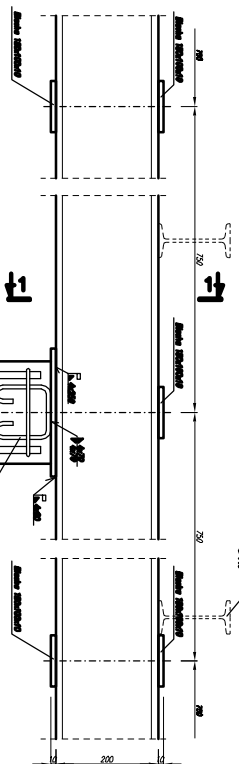

**Pravokut 1-1 1:5**

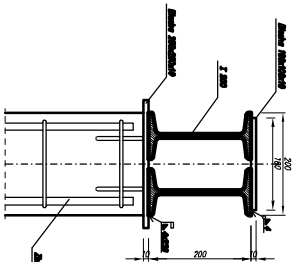

**Armaturni presjeci 1:10**

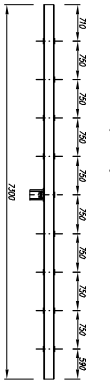

|         |   |         |     |
|---------|---|---------|-----|
| Šifra   | 1:5   | Šifra   | K-4 |
| Ime     | Podloga stacione                                | Ime     |     |
| Prezime | Zdravko Štampali - Preradnik iz Podgorice       | Prezime |     |
| Adresa  | Ulica Zdravko Štampali - Preradnik iz Podgorice | Adresa  |     |
| Opština | Podgorica                                       | Opština |     |